

SENTINEL

WINTER 2017



VOL. 31 NO. 1
WINTER 2017

MISSION STATEMENT

The Society's mission is to foster appreciation of the art of P. Buckley Moss, to promote charitable endeavors consistent with her ideals, and to promote the use of the arts in special education.

- 1 Pat's Letter
- 2 Letter from Sandy Moore
- 2 Society Notes
- 3 New for 2017
- 4-7 Chapter News and Activity
- 8 Pat's Schedule
- 9 New Releases
- 10 Chapter Contacts
- 11 Foundation Quilt Raffle

Dear Friends,

Happy 30th anniversary to the P. Buckley Moss Society! It seems like just yesterday that the Society was formed, but here we are, thirty years later. I would like to thank each of you for your dedication and support through the years—many of you have been members from the beginning, 1987!

In the past thirty years, you have helped raise over \$3,762,438 for organizations nationwide through donations of my art via the Charity Print Collection; over \$2,246,161 to benefit charities through raffles, auctions, sales of chapter cookbooks, Bingo parties, donations, and a wide range of other fundraisers; over \$105,900 in direct scholarship aid; and over \$200,000 to LDA, the Panama Schools Project, the Red Cross, and other charities. In addition, you have helped establish and support the P. Buckley Moss Foundation for Children's Education to promote the integration of the arts into all educational programs, with a special focus on children who learn in different ways. Congratulations!

We continue to grow and expand our charitable reach and are looking forward to working with new members who share our ideals and goals. It's always fun to work together for a common goal!

One of the Society's first members was Sally Case—her

membership number was #14. Sally represented my work at Vivian's Antiques and Collectibles in Columbiana, Ohio, since before the Society was formed and was an active member in several chapters, including her local Essence of Moss Chapter. Sally didn't fly, but she never thought twice about driving for hours through multiple states to attend Collectors' Conventions, Dealers' Meetings, and Barn Shows. I considered Sally to be one of my oldest, dearest friends, and it saddened me greatly to learn that she passed away last August. She will be missed!



This picture was taken during one of Sally's numerous visits to the Moss distribution center in Mathews, VA. Here, she is pictured with staff member Lori Hudgins in 2005.

Love,

A Letter from Sandy Moore, President of the P. Buckley Moss Foundation for Children's Education

The following is an important message from Sandy Moore, President of the Foundation:

"Without our Moss Society chapters working to promote the philanthropy of Pat Moss and her Foundation for Children's Education, we know that our work with children's education would not make the strong impact that it does. All that you do is valued and appreciated so very much. In 2017 we are going to be refreshing and growing our efforts, and we know that this is going to help you and also the Foundation. As we start the year, we have an immediate need for your help.

"The P. Buckley Moss Foundation for Children's Education annually grants a \$1,000 scholarship to a high school senior with financial need, a certified language-related learning difference, and artistic talent who plans a career in the visual arts. The student is eligible to renew the P. Buckley Moss Endowed Scholarship for an additional three years, provided the student maintains a "C" average and takes art classes each semester. The funds to cover this scholarship come from interest earned on restricted funds donated for this purpose. Due to low interest rates over the past several years, the interest earned is not sufficient to cover the scholarship awards.

"In past years, various local Moss Society chapters have donated to the Foundation to assist with the Endowed Scholarship awards. The Executive Board of the P. Buckley Moss Foundation would like to encourage all Society chapters to consider making a donation toward this purpose. In addition, if individuals would like to donate funds to support the scholarship awards, their donations would qualify as IRS tax deductions. Please note, the donated funds would be used immediately to fund scholarship awards and would not go into the restricted endowment fund. Contributions should be sent to the P. Buckley Moss Foundation for Children's Education at 108 S. Wayne Ave., Waynesboro, VA 22980, and earmarked for the Endowed Scholarship Emergency Fund.

"It is the utmost wish of the Foundation to be able to continue this scholarship to honor P. Buckley Moss and all she has done to assist individuals who learn differently. The Foundation would like to sincerely thank the Moss Society chapters for all they do to promote the philanthropic endeavors of Pat Moss."

Sandra Moore, President

P. Buckley Moss Foundation for Children's Education

Society Notes & Reminders

Society E-mail Address Change. The Society's e-mail address has changed from society@mossociety.org to society@pbuckleymoss.com.

Renewal Notices. The Society sends out three renewal notices—two of which are about a month apart, followed by a third notice later in the year—to remind members to renew their annual memberships. If you are not receiving renewal notices, please let us know. Please note that, if you have signed up for the automatic renewal option, you will not receive renewal notices.

Mailing Labels and Commemorative Bricks. The office of the P. Buckley Moss Foundation for Children's Education is responsible for mailing labels and commemorative bricks. If you would like to place an order for either, please contact the Foundation office at (540) 932-1728 or foundation@mossfoundation.org.

Sentinel. We are going green and changing the way we deliver information to you. We will be sending out one hard-copy, mailed issue of the *Sentinel* at the beginning of the year. Quarterly issues will follow via e-mail, so send us your e-mail address if you have not already done so! Paper copies of the *Sentinel* will be available at The Barn in Waynesboro, Virginia, during Pat's quarterly Barn Open Houses.

New Membership Items for 2017

Adult Membership Benefits

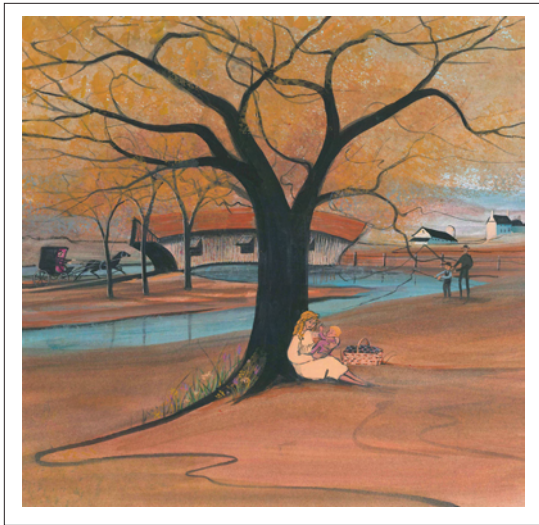

COUNTRY AFTERNOON \$80
Adult Members-Only Print
IS: 10 x 10-1/4 ins.



OLD COVERED BRIDGE
2017 Adult Porcelain Brooch



This year when adult members order their Members-Only Print, they will have a choice of two porcelain plaques that were created to be framed with the print. \$10 each.

Image Not Yet Available

A Journey Through Time
2017 Bead for Choice and Premier Members
This bead features one of Pat's trademark covered bridges, cast in sterling silver, and the reverse of the bead again features Pat's "Moss" signature logo.



A PRINCELY TALE \$50
Junior Members-Only Print
IS: 4-7/8 x 7-1/4 ins.



GREEN EYES
2017 Junior Porcelain Pin

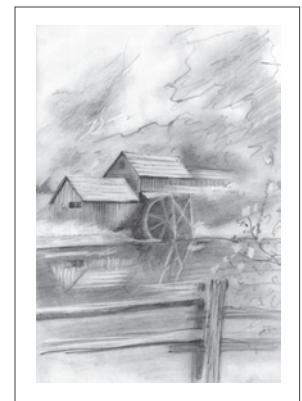

MILL IN THE MIST
2017 Member Gift
Small Black & White Print

New 30 Year Anniversary Pin



\$20

Chapters Continue Charity Efforts, Activities

CENTRAL IOWA Chapter (Des Moines, IA) members celebrated their 25th anniversary in 2016. Their annual charity luncheon raised \$2,626 through live and silent auctions as well as a *Perfect Perch* print donated by the Society's Charity Print Program. James Moore donated time and materials for invitations and tickets, and the Chapter gave him a \$50 gift card. The Sweet Adeline Quartet provided entertainment during the luncheon, and the Chapter donated \$150 to them. Additional donations included \$50 as well as art supplies to the After School Arts Program (ASAP), \$500 to the P. Buckley Moss Foundation for Children's Education in honor of Pat's birthday, and an additional \$65 to the Foundation to sponsor a child to attend the Summer Art Enrichment Program held in Waynesboro, VA. Chapter members also made fleece blankets that were distributed to Youth Emergency Shelter Services (YESS) and "adopted" three YESS children at Christmas, providing \$402-worth of clothing and presents.



Central Iowa Chapter members made fleece blankets in 2016 that were distributed to Youth Emergency Shelter Services (YESS). L. to R.: Mary Ann Tayloe, Marla Forret, Judy Green, Sandy Bauer, Judy Roe, Kristin Huinker (Community Development Director for YESS), and Sandy Moore.

HEART OF IOWA Chapter (Ames, IA) members held their annual Charity Tea in 2016. The theme was "Seasons of the Heart", and they cleared a total of \$2,350 through ticket sales and a raffle of several items. Of that amount, \$689 was raised via the raffle

of a remarked *Flowers of Summer* Moss print donated by the Society's Charity Print Program. The framing was donated by the Country Gallery of Ellsworth, IA. The lucky winner of the print was Cecilia Horner. A check for \$2,350 was presented to Friendship Ark of Ames, which is an organization that provides group housing and programming for adults with intellectual disabilities. They have five homes in Ames, and the donated funds will be used for a stair lift for one of them so that all the residents can access the lower level for recreation, games, etc.



Lucky raffle winners at the Heart of Iowa Chapter's 2016 annual charity tea.

In addition, Chapter members donated \$250 to the South Hamilton School District teacher's foundation, which they used to purchase lunchtime milk for needy students. Chapter members also made fleece blankets for Project Linus and completed nineteen blankets to be given to children in hospitals, domestic assault shelters, cancer treatment centers, etc. The estimated value of the blankets is over \$250. An additional \$175 was donated to the children's section of their public library in loving memory of a member who passed away.

The Chapter decided to disband at the end of the year, and we thank them for their service and dedication.

LAKE MARBURG MOSS Chapter (Hanover, PA) members supported Fisher House by providing items for families of patients at Walter Reed Bethesda Naval Hospital (veterans and military families) in 2016 by collecting requested/needed items. Chapter members also supported Santa's Sleepers, a local project that provides a warm pair of pajamas for local children. The pajamas are distributed to various organizations in town so no child is without a warm pair of pj's. The Chapter collected sixty sets of pj's and donated an additional \$145 to be used toward the sizes needed. Chapter members also donated \$200 to New Hope Ministries and \$200 to Hope Lives. Both local programs assist battered women and children in the community.

MOSS IN THE COUNTRY Chapter (Daleville, VA) members acquired a remarked *Baylor's Mill* print from the Society's Charity Print Program in 2016 and raffled it to benefit the Botetourt Resource Center. Framing was donated by Apple Barn Gallery, and the proceeds were \$2,076. The lucky winner was Lottie Crowder of Daleville. Chapter members also donated \$200 to St. Francis Service Dogs, \$200 to the P. Buckley Moss Foundation for Children's Education, \$50 each to two local high schools for their After Prom Parties, \$20 to Relay for Life (purchased luminary bags in memory of deceased chapter members), crackers and soup to Soup for Seniors, \$100 to UNC Day 4 Girls (mission group), and \$200 to a walk-a-thon for cancer research.

MOSS IN THE FOREST Chapter (Forest, VA) members donated \$257 to Wheels on the James for the purchase of an AmTryke therapeutic cycle in 2016. The money was raised from an internal raffle of a Moss item donated by a chapter member. Wheels on the James is a non-profit charitable organization that provides custom-made cycles to individuals with physical challenges. They also collected food and clothing for the

Salvation Army in Lynchburg, VA; donated clothing and personal items to the YMCA Domestic Violence Center; and donated sewing supplies, material, and personal items to the Wings Program hosted by Gleaning for the World. The Wings Program has volunteers who sew and make feminine hygiene kits for teenagers and women in developing countries.



Members of the Moss in the Forest Chapter visited Pat's gallery in Waynesboro, VA, in July, 2016. On the far right is Pat's daughter Ginny, one of the gallery's co-managers.

MOSS IN THE MOUNTAINS Chapter (Princeton, WV) members obtained a remarked print of *A Peaceful Place* from the Society's Charity Print Program in 2016 and conducted a raffle. The framing was donated by Frameworks Plus of Princeton, WV. The lucky winner was Vickie Honaker. The proceeds of \$1,000 were donated to Young Life-Bluefield, which is an organization of caring adults who interact with teenagers on "their own turf" and mentor them. The organization also provides a youth camp, and the Chapter's donation will cover the cost of two participating campers.

MOSS ON THE JAMES Chapter (Richmond, VA) members held their 9th Annual Tea Party in 2016 at the County Seat Restaurant in Powhatan, Virginia. The beneficiary of the related fundraising activities was Mesa Vista Therapeutics Farm located in Powhatan, which offers therapeutic horseback riding for

Chapters Continue Charity Efforts, Activities

children and adults with a range of physical, emotional, cognitive, and social special needs. The Chapter raised \$6,075 via the tea party and associated fundraising activities, including ticket sales, a silent auction, a raffle, and a portion of the proceeds from the sale of Pat's print *Promise of Spring*. \$1,369 of the total amount raised was from the raffle of *The Filly*, which was framed by The Beveled Edge of Glen Allen, VA, and donated by the Society's Charity Print Program. Chapter member Barbara Dyke was the lucky winner. The funds were used to purchase a special riding saddle that will accommodate riders who need full support while riding the horses.

Chapter members also obtained a remarked print from the Society's Charity Print Program, which was also framed by The Beveled Edge, and conducted a raffle to benefit the Sprites Heroes Chapter of Paws to Read. A total of \$1,450 was raised, and Chris Miller was the lucky winner of the framed print.

In addition, Chapter members volunteered at the Valentine Ball for C.J.'s Thumbs Up, which provides assistance to the families of seriously ill children; made floral arrangements in tea cups to be used as decorations for their annual Tea Party and then donated them to the Massey Cancer Center; donated several bags of toiletries to the MCV Hospitality



Moss on the James' 9th Annual Tea Party.

House; and also supported the Moss Collectors' Convention in Williamsburg, VA, by volunteering, donating a goodie basket to the silent auction to benefit the Moss Foundation for Children's Education, and attending Chapter Training.

MOSSAPHILE Chapter (Atlanta, GA) members obtained a remarked *Appalachian Winter* Moss print from the Society's Charity Print Program in 2016 and conducted a raffle. The framing was donated by The Framery of Marietta, GA. The proceeds of \$1,050 were donated to the P. Buckley Moss Foundation for Children's Education, along with an additional donation from the Chapter of \$100. The winner of the print was Bonnie-Lou Binnig. A second Moss print was donated by a chapter member, and John Bott was the lucky winner of that one. An additional donation of \$50 was made by the Chapter to the Moss Foundation in the memory of Mossaphile member Doris Maisel.

The Chapter also donated \$50 to Snax Sax, a local program sponsored by Embry Hills United Methodist Church in which volunteers donate, package, and deliver food to needy students attending neighborhood schools. Food bags containing healthy snacks are delivered to the schools for students to take home over the weekend. Chapter members also donated canned and other non-perishable goods to the Atlanta Community Food Bank, as well as gently used clothing and new undergarments and socks to The Atlanta Mission. In addition, the Chapter supported the Moss Collectors' Convention in Williamsburg, VA, by donating a goodie basket to the silent auction to benefit the Moss Foundation for Children's Education and attending Chapter Training.

P.B.'S PALS Chapter (Collinsville, IL) members conducted two fundraisers in

2016, raising \$1,215 for P.E.O. chapters IK and ML and \$300 for the local Tote Me Home program.

THREE RIVERS MOSS Chapter (Pittsburgh, PA) members awarded four scholarships of \$500 each in 2016. In addition, Chapter members donated gift bags of spa shampoos, conditioners, body gels, and body lotions to a women's shelter.



Several members of the Three Rivers Moss Chapter traveled to Berlin, OH, to visit Pat during her show with Berlin Creek Gallery. L. to R.: Nancy Monticue, Secretary; Claudia McClelland, President; Pat; and Carol Megill, Historian.

TREES OF LIFE Chapter (Defiance, OH) members raised a record high \$33,310 for their September 18, 2016, benefit for Luke Haselman, a three-year-old suffering from Acute Lymphoblastic Leukemia (ALL). The event was an encore performance of "Defiance Has Talent and Heart", with a theme of "Christmas Was Made for Children". There were fifteen entries (singers and a dance group), who all performed favorite Christmas songs. The crowd of 530 people "voted" by placing donations in a bucket for their favorite entertainer. The show was hosted by the town's favorite radio celebrity and also included a buffet dinner. In addition

to the donations collected, funds were raised through a silent auction, the live auction of a beautiful nativity sketch created by Pat, a 50/50 drawing, and an October raffle calendar that included eighteen prizes. The top prize was a *Peace in the Valley* giclée donated by the Society's Charity Print Program and framed by The Corner Gallery of Archbold, OH. This was the Chapter's sixth year of doing the popular "Defiance Has Talent and Heart" event.

In addition, the Chapter provided supplies for gift bags for the Family Justice Center and donated \$100 to Christmas for Kids/ Tiana's Wish in honor of D.J. Rick Small being the emcee for the Defiance Has Talent fundraiser. Some members also participated in a local Relay for Life event to benefit the American Cancer Society as well as a "Conquer Childhood Cancer" Glow-Walk to raise funds for area children with cancer.



Members of the Trees of Life Chapter at their highly successful 2016 "Defiance Has Talent and Heart" fundraiser, with special guests Santa & Mrs. Claus.

Total raised for charity in these chapter reports is over \$56,049. Astonishing!

Upcoming Shows with Pat

Pat will appear at the following galleries during the next few months to meet her collectors and sign purchases of her work. These galleries will have an expanded inventory of prints and originals, and they work hard to make each event enjoyable. This schedule is subject to change at any time. Please call the galleries for show details.

March 25-26 Marietta, GA
The Framery
(770) 977-8667

April 21-23 Waynesboro, VA
P. Buckley Moss Gallery
Show & Barn Open House
(540) 949-6473

May 6 Gettysburg, PA
King James Galleries
(717) 398-2034

May 20-21 Blacksburg, VA
P. Buckley Moss Gallery
(540) 552-6446

July 7-9 Waynesboro, VA
P. Buckley Moss Gallery
Show & Barn Open House
(540) 949-6473

Aug. 19 Gettysburg, PA
King James Galleries
(717) 398-2034

August 26-27 Blacksburg, VA
P. Buckley Moss Gallery
(540) 552-6446

Sept. 9 Middletown, VA
King James Galleries of
Winchester
(540) 869-9025

Oct. 6-7 Berlin, OH
Berlin Creek Gallery
(330) 893-2686

Oct. 13-15 Waynesboro, VA
P. Buckley Moss Gallery
Show & Barn Open House
(540) 949-6473

Oct. 20-21 Kalona, IA
The Village Shoppe
(319) 656-3853

Oct. 27-28 Waynesville, OH
Canada Goose Gallery
(513) 897-4348

Nov. 3-4 Leesburg, VA
Medlin Art, Ltd.
(703) 771-8696

Nov. 11 Hanover, PA
Martin's Gallery
(717) 632-3355

Dec. 1-3 Waynesboro, VA
P. Buckley Moss Gallery
Show & Barn Open House
(540) 949-6473

Dec. 8-9 Columbus, OH
Gallery Art Center
(614) 442-1109

Dec. 16-17 Blacksburg, VA
P. Buckley Moss Gallery
(540) 552-6446

New and Upcoming Releases



Spring at Humpback Bridge
Spring Barn Show Release, April 21-23
IS: 10-1/4 x 17-3/8 ins. \$150
IS: 15-3/4 x 26-3/4 ins. \$350

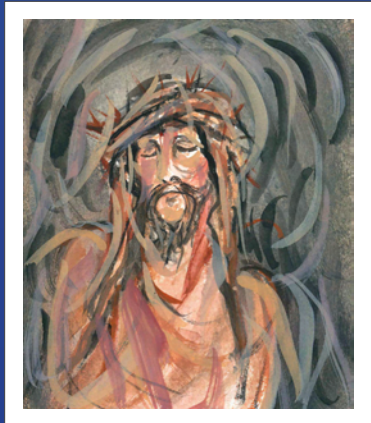

By His Wounds \$60
IS: 7 x 6 ins.



Audrey \$50
IS: 5 x 6-11/16 ins.



Red Thistle
\$50 for Society Members
20% of proceeds go to the
Foundation.
IS: 11 x 4-1/4 ins.



Easter Surprise \$40
IS: 4-1/4 x 3-1/2 ins.



The Wee Folk \$60
IS: 7-1/4 x 6-3/4 ins.

2017 Contact for Chapters

Moss Pelicans	Bonnie- Lou Binnig President	stretchrfb@yahoo.com 112 Hunter Ct, Palm Harbor, Fl 34684	727-786-1960
Mossaphile	Toni Jernigan President	tgbjernigan@gmail.com 3056 Wembley Ridge, Doraville, Ga 30340	770-934-8578
Central Iowa	Sharon Cubit President	slcubit@mchsi.com 316 N E Georgetown Blvd, Ankeny, Ia 50021	515-964-5519
Moss Country Friends	Nancy Brenneman President	ranbrenneman@netins.net P O Box 295, Wellman, Ia 52356-0295	319-646-6798
P.B.'s Pals	Connie Murphy President	 1973 Maple Leaf Dr, Collinsville, Il 62234-5268	618-345-8831
Pat's Happy Hoosiers	Janelle Smith President	nell.smith@embarqmail.com 895 S Medallion Blvd E, Columbia City, In 46725	260-244-6567
Pat's Friends	Barbara Douvier President	barbdouvier@comcast.net 6096 Birchwood Rd, Woodbury, Mn 55125	651-738-0268
Friends Meeting	Wilma Stafford President	erswjs@gmail.com 3667 Shakertown Rd, Beavercreek, Oh 45430	937-426-0194
Trees of Life	Deb Weisgerber President	weisg@embarqmail.com 1051 Wayne Ave, Defiance, Oh 43512	419-782-4311
Lake Marburg Moss	Sally Ann Gobrecht President	mimito4@comcast.net 5160 Grandview Rd, Hanover, Pa 17331	717-632-3318
Three Rivers Moss	Claudia Mc Clelland President	lilmac@zoominternet.net 143 Oakview Drive, Cranberry Twnshp, Pa 16066	724-382-1053
Pat's Angels	Lorrie Topolin President	lorrietop@comcast.net 1 Middle Rd, New Hope, Pa 18938-1101	215-862-3202
Moss in the Forest	Marie Pearson President	mpteach@verizon.net 114 Shady Oak Ln, Forest, Va 24551-1100	434-525-7615
Moss in the New River Valley	Mary Kay White President	 435 S Sixth St, Wytheville, Va 24382	276-228-8212
Moss at the Lake	Evelyn Cundiff President	 310 Key Lakewood Dr, Moneta, Va 24121	540-721-3490
Pat's Cats	Jennifer Gregory President	jniferg@comcast.net 1528 Mulberry Rd, Martinsville, Va 24112	276-656-1528
Moss in the Mountains	Angela Mc Call President	amccall@wvva.net 7 Fairlane Dr, Bluefield, Va 24605	304-320-8998
Moss in the Valley	Linda Markham President	lhmarkham80@gmail.com 1709 Sawgrass Court, Salem, Va 24153	540-389-4207
Moss in the Country	Ethel Yonce President	bsks4egy@aol.com 4488 Roanoke Rd, Daleville, Va 24083	540-992-5331
Moss on the Chesapeake	Dr. Linda Wilson President	drlwilson@verizon.net P.O. Box 952, Mathews, Va 23109	804-725-0219
Pat's Blue Goose	Shirley Collins President	budnshirlw4@ntelos.net 20 Elk Ct, Mineral, Va 23117	540-872-0294
Daughter of the Stars	Jeannette Dovel President	jbdovel@shentel.net 176 Maynard Lane, Strasburg, Va 22657	540-465-2297
Moss on the James	Patricia Whitlow President	patsywhitlow@yahoo.com 8122 Landover Dr, Mechanicsville, Va 23111	804-335-7632

2017 Foundation Quilt Raffle

The P. Buckley Moss Foundation for Children's Education is conducting a year-long raffle of a gorgeous, bed-sized quilt featuring one of Pat's hand-painted centerpieces that was designed and stitched by Robin Jones of Cottontail Quilts in Kennesaw, Georgia. Just the centerpiece itself measures 22 x 22 inches. Raffle tickets will be sold throughout the year, and Pat will draw the winning ticket on Sunday, December 3, at her gallery in Waynesboro, Virginia. Tickets are one for \$3.00 or two for \$5.00. For tickets and more information, please contact the Foundation office at 540-932-1728.



P. BUCKLEY MOSS SOCIETY NEW MEMBERSHIP APPLICATION

Please use this form for new memberships only.



The Moss Society performs charity work on behalf of the artist, focusing on children's charities. The box on the right should list the information on the Society member who will receive credit for recruiting you.

Please add \$5 for foreign members.

- Check One:**
- | | |
|---|---|
| <input type="checkbox"/> Classic \$38 | <input type="checkbox"/> Senior Classic \$33 (65 & older) |
| <input type="checkbox"/> Choice \$85 | <input type="checkbox"/> Junior/Senior Choice \$80 |
| <input type="checkbox"/> Premier \$100 | <input type="checkbox"/> Junior/Senior Premier \$95 |
| <input type="checkbox"/> Premier Gold \$500 | <input type="checkbox"/> Junior Classic \$28 (17 & under) |

RECRUITER INFORMATION

Recruiter Name: _____
 Recruiter Membership #: _____

Name of Member: _____ Date: _____ Phone #: _____

Address: _____ Email: _____

City: _____ State: _____ Zip: _____ Sex (circle one): M F

PAYMENT TYPE: Check/Credit Card (Please circle one.)

Junior Birth Date: ____/____/____
 Mo Day Yr

Credit Card #: _____ Exp. Date: _____

Signature: _____

Please send payment and form to:
 P. Buckley Moss Society
 74 Poplar Grove Lane
 Mathews, VA 23109

Check # (if applicable): _____ Total \$: _____

This form is for new members only; if you wish to renew, please use the form on the back. One dollar of your membership dues will be donated to the Moss Foundation. This donation will not increase your dues and may be tax deductible.

Tele: (804)725-7378 ~ Fax: (804)725-3040
 Email: society@pbuckleymoss.com
 Website: www.mossociety.org



74 Poplar Grove Lane
Mathews, VA 23109

CHANGE SERVICE REQUESTED

YOUR MEMBERSHIP INFORMATION & RENEWAL FORM

YOUR MEMBERSHIP INFORMATION:

ITEM DESCRIPTION	<i>Put a check in the box for each item you would like to order.</i>	AMOUNT
Membership Renewal Add \$5 a year for foreign members. <input type="checkbox"/> Classic \$38 <input type="checkbox"/> Senior Classic \$33 <input type="checkbox"/> Choice \$85 <input type="checkbox"/> Junior/Senior Choice \$80 <i>Porcelain brooch</i> <i>Porcelain brooch</i> <i>Silver bead</i> <i>Silver bead</i> <input type="checkbox"/> Premier \$100 <input type="checkbox"/> Junior/Senior Premier \$95 <input type="checkbox"/> Premier Gold \$500 <i>Silver bead and porcelain brooch</i> <i>14k Gold bead and porcelain brooch</i> <input type="checkbox"/> Junior Classic \$28 <i>Porcelain brooch</i> One dollar of your membership dues will be donated to the Moss Foundation. This donation will not increase your dues and may be tax deductible.		
<input type="checkbox"/>	Bracelet with glass beads and stoppers \$140 6½ ins. <input type="checkbox"/> 7 ins. <input type="checkbox"/> 7½ ins. <input type="checkbox"/> 8 ins. <input type="checkbox"/> 8½ ins. <input type="checkbox"/> Please check desired size. Measure your wrist and add ½ inch.	
<input type="checkbox"/>	5 Year Anniversary Pin \$20 (Check for eligibility in the membership information box above.)	
<input type="checkbox"/>	10 Year Anniversary Pin \$20 (Check for eligibility in the membership information box above.)	
<input type="checkbox"/>	15 Year Anniversary Pin \$20 (Check for eligibility in the membership information box above.)	
<input type="checkbox"/>	20 Year Anniversary Pin \$20 (Check for eligibility in the membership information box above.)	
<input type="checkbox"/>	25 Year Anniversary Pin \$20 (Check for eligibility in the membership information box above.)	
<input type="checkbox"/>	30 Year Anniversary Pin \$20 (Check for eligibility in the membership information box above.)	
<input type="checkbox"/>	Pewter Geese Pin \$20 (includes shipping)	
Virginia residents add 5.3% sales tax to all products except membership renewal:		
TOTAL:		

Automatic Renewal Option Form

____ Yes! I authorize you to enroll me in the Automatic Renewal Program for future P. Buckley Moss Society membership renewals. Each year an automatic payment will be charged to my credit card according to the information I've provided below. This process will begin with my 2017 renewal and continue until I notify the P. Buckley Moss Society otherwise.

Signature: _____ Date: _____
 CC#: _____ Exp. Date: _____

PLEASE READ: If you are renewing, use the form below for your credit card information or enclose a check. Refer to the membership information box for your renewal date. If you want to sign up for the automatic renewal program, complete the form to the left. PAYMENT TYPE: Check Credit Card

CC #: _____
 Exp. Date: _____ Phone (_____) _____

Signature: _____