

SENTINEL

SPRING 2018



VOL. 32 NO. 1
SPRING 2018

MISSION STATEMENT

The Society's mission is to foster appreciation of the art of P. Buckley Moss, to promote charitable endeavors consistent with her ideals, and to promote the use of the arts in special education.

Dear Friends,

My heart swells with pride when I think about the Moss Society moving into our 31st year of existence. Together we continue to make a difference in other people's lives. We have gained new members this year and the best part is that new members mean new friends. I enjoy our times together, whether we meet at shows or at a charitable event. I want to thank each and every one of you for helping me realize my charitable visions, especially for education. Individual Moss Society chapters and members have donated money to the Moss Foundation, or have given scholarships of their own to their respective communities. Through education and the integration of the arts to facilitate learning, we have reached so many people. I encourage you to take a

moment and read the letter from Sandy Moore, president of the P. Buckley Moss Foundation for Children's Education. Just look at the wonderful things we've accomplished for our young students by working together! Again, many thanks and I look forward to seeing you this year!

Love,

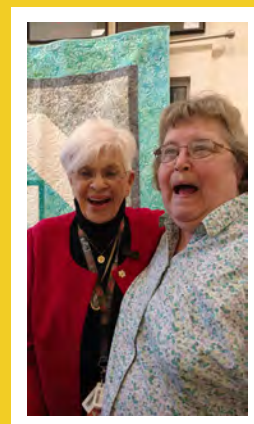

Judy Mitchell of Rockingham, Virginia was the winner of the 2017 Foundation quilt raffle of Mother and Child. This raffle raised \$1,853 for the Foundation.

Society News

1 Pat's Letter

1 Society News

2 New for 2018

3 Seasonal Society Print

4-5 Foundation News

5-7 Chapter News

7 Chapter Contacts

8 Society Trip

9 New Releases

10 Shows with Pat

11 Meet the Staff

Society Website. If you haven't gone to the Society website recently please make sure you do. We have a new, updated website that we think is easier for you to use. www.mossociety.org

Sentinel and Society Newsletters. We have gone green and changed the way we deliver information to you. The Society office now publishes a monthly email newsletter to Society members to help keep you better informed of Society news, chapter activities, new releases and Foundation news. **If we do not have your email address or it has changed please contact us.**

Beginning with this *Sentinel* issue, we will be publishing and sending out only one issue of the *Sentinel* a year. It will be published during the first quarter of every year. Paper copies of the *Sentinel* will be available at The Barn in Waynesboro, Virginia, during Pat's quarterly Barn Open Houses.

2018 Society Trip. Look inside this issue for full details about this year's Fall Virginia Weekend Tour.

New Membership Items for 2018



THE LODGE
2018 Adult Porcelain Brooch



HORSE WHISPERS
2018 Junior Porcelain Pin

Image Not Yet Available

Heaven's Messenger
2018 Bead for Choice and Premier Members
This bead features one of Pat's trademark cardinals, cast in sterling silver, and the reverse of the bead again features Pat's "Moss" signature logo.

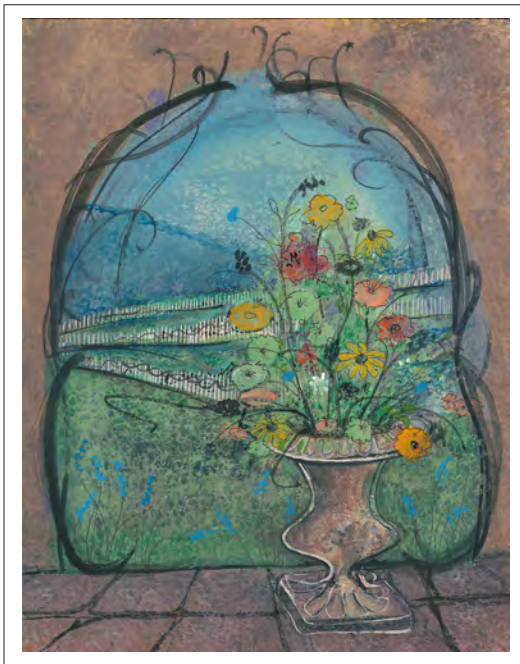

MOUNTAIN SERENITY \$80
Adult Members-Only Print
IS: 11-5/16 x 8-11/16 ins.

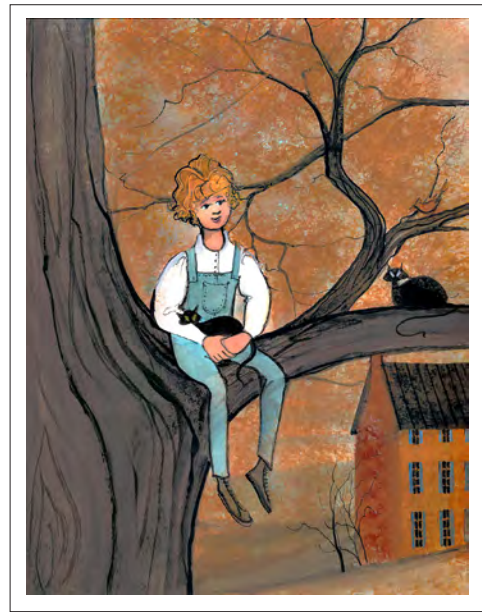

PERFECT PERCH \$50
Junior Members-Only Print
IS: 6-13/16 x 5-1/4 ins.



This year when adult members order their Members-Only Print, they can choose to purchase this beautiful Black-Eyed Susan plaque for \$10 to accompany their print.



THE FLOWER CART
2018 Membership Rewards Card
Your membership card is a rewards card that earns you points that can be redeemed for gift certificates.



QUIET PASSAGES
2018 Member Gift
Small Black & White Print

Special Seasonal Society Print

In the January issue of the Society newsletter we introduced Society members to a new way for all of us to enjoy our love of Pat's art and help Pat's Foundation for Children's Education at the same time. Moss Galleries introduced a new program called, "Special Seasonal Society Print." Here's how Patty Moss explained it.

"As an added benefit for active Society members in 2018, we are excited to offer you a new small print every season (four total for 2018) that you can purchase with no shipping charge, and 5% of the proceeds will go to the Moss Foundation. These giclées will be available to all collectors, but only active Society members will benefit with free shipping and the Foundation donation. You must provide your Society member number when ordering this print." Each print will have a designated date to purchase by to be able to apply the "no shipping" charge and donation.

Winter: January 25 – March 31, 2018
Summer: July 1 – September 30, 2018

Spring: April 1 – June 30, 2018
Fall: October 1 – December 31, 2018

The Winter print was Red Sleigh. Red Sleigh is still available; however, it is no longer eligible for the donation or free shipping.

The current 2018 Spring print promotion for Society members is the new giclée, *Scarlet Visitor*. *Scarlet Visitor* is \$45 with an image size of 5-1/2 x 4 ins. From now through June 30th, when an active Society member orders *Scarlet Visitor*, we will ship the giclée for free and donate 5% of the sale to the Moss Foundation.

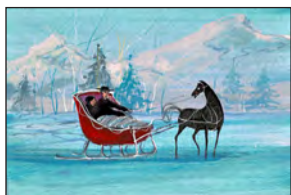

Red Sleigh
Winter Society Print



Scarlet Visitor
Spring Society Print



Summer Regata
Summer Society Print



Autumn's Canopy
Fall Society Print

PBM Foundation Mailing Labels

The new 2018 Foundation labels are on their way to you! The image chosen for this year's labels is based on Pat's print *Floral Elegance*, which was published in 2008. We hope you enjoy these beautiful labels.

Did you know you could order additional labels? And we have numerous image choices available for you. As always, the mailing labels are available at no charge; however, we hope you will consider making a donation to the Foundation. Even the smallest amounts make a significant difference in our ability to provide scholarships and grants. Here is a small sample of the images available for you to choose from; contact us for more options.



Flower Garden



Summer Reflection



Scarlet Splendor

Contact the Foundation at 800-430-1320 or by email at foundation@mossfoundation.org.

P. Buckley Moss Foundation for Children's Education

A Letter from Sandy Moore, President of the P. Buckley Moss Foundation for Children's Education

Mission Statement

The mission of the P. Buckley Moss Foundation for Children's Education is to promote the integration of the arts into all educational programs, with a special focus on children who learn in different ways.

About the Foundation

The Foundation was created and initially funded in 1995 by the P. Buckley Moss Society, an organization of over 15,000 members worldwide. The Society's local chapters use creative fundraisers to support charitable projects within their communities.

Dear Moss Society,

I would like to extend the Foundation Board's gratitude to the Moss Society and friends for a successful 2017. Through our annual quilt raffle, Foundation dinner, trips and incredible generosity of donors, we were able to provide assistance to students, schools and summer arts programs.

Here is what we accomplished in 2017:

\$1500 Harbison Scholarship award to Brian Meersma, Cornell University

\$1500 PBM Endowed Scholarship to Anna Marie Hollar, Savannah College of Art & Design

\$1000 PBM Endowed Scholarship to Andrew Swiger, University of South Carolina

\$2000 Martin's Scholarship to Nathan Dietrich, Carroll Community College

\$2000 Martin's Scholarship to Benjamin Berger, Loyola

\$2000 Staunton-Augusta Summer Arts Education Program

\$2838.34 in Teachers Grants given to 5 schools.

We are hopeful to maintain and build on this accomplishment and we ask for your continued support. Originally the funds for these grants and awards came from interest made on restricted funds. The interest rates continue to be low, necessitating a continual influx of funds. Monies raised from quilt raffles, dinners and most importantly you, the Moss Society member, goes directly into supporting these programs. Please consider joining a number of members who donate monthly through our PayPal link. Here is the link for your browser. <http://www.mossfoundation.org/make-a-tax-deductable-donation-to-our-foundation>

You may choose to contribute with a check. Please send it to:

Moss Foundation, 74 Poplar Grove Lane, Mathews, VA 23109

Let us continue Pat's philanthropic endeavors and help each other. As Pat would say, "For the love of children."

Sandra Moore, President P. Buckley Moss Foundation for Children's Education

Annual Foundation Dinner The annual Foundation fundraising dinner is set for July 7th at Pat's home in Waynesboro. We are looking forward to this year's dinner and are pleased to announce that The Little Tangents will be providing music on the patio for this event. This delightful duo from Richmond plays a variety of fun acoustic music that spans a number of decades. Band member Corey Walthall is a Moss Society member as well as an active member of Moss on the James. Please consider joining Pat and all your Moss friends on the Memorial Patio at Pat's Blue Ridge home in Virginia. It's a fun way to raise money

for children's education.

Tickets are \$32 and available by calling 800-430-1320, or you can order online through Eventbrite (\$2.31 processing fee).

2018 Quilt Raffle Another beautiful quilt has been selected by the Foundation Board for the 2018 Quilt Raffle. This year's quilt, *Our First Outing*, was created and donated by Lana Kleimon of Marietta, GA. This large quilt features an original Moss painted centerpiece of an Amish buggy. The tickets are the same price as last year, 1 for \$3, or 2 for \$5. Last year's quilt raffle raised \$1,853 for the PBM Endowed Scholarship. Let's see if we can double the amount for this year. Tickets are available from the Foundation office. Be sure to check with your local Moss dealer as many of them will have tickets too. The quilt will be touring with Pat to some gallery shows which will provide a variety of opportunities for you to view this work of art.



Chapters Continue Charity Efforts, Activities

FRIENDS MEETING Chapter (Waynesville, OH) During Pat's show at the Canada Goose Gallery in October 2017, this chapter organized a Charity Auction and Dinner to benefit the Moss Foundation and Pal's for Life. A Moss quilt was auctioned off and a total of \$3,000 was raised with \$1,500 for the Moss Foundation and \$1,500 for Pals for Life. The sale of dinner tickets for the event totaled \$3,400 for Pals for Life.

LAKE MARBURG Chapter (Hanover, PA) At the end of 2017, the chapter participated in Santa's Sleepers, a community program that collects new pajamas and donates them to local children at Christmastime. The chapter awards two \$2,000 scholarships locally to challenged students each year. The latest two winners were chosen unanimously: Benjamin Berger and Nathan Dietrich.

MOSS IN THE FOREST Chapter (Forest, VA) In December 2017, the chapter conducted

a raffle and donated \$325 to Wheels on the James for the purpose of purchasing an AmTryke therapeutic cycle. During the month of February 2017, members delivered blankets, hats, gloves, socks and "necessary kits" for women to WarmStreets, a local organization that helps the homeless in the Central Virginia region. Throughout the year of 2017, chapter members collected items for the local YMCA Domestic Violence Center.

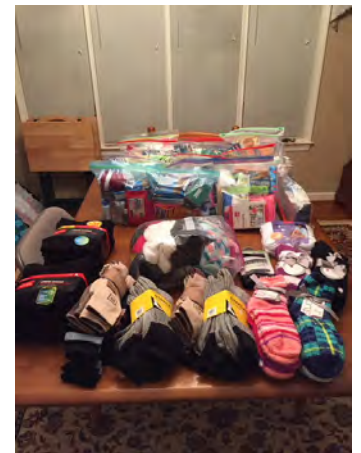

Donation to WarmStreets by Moss in the Forest.

MOSS IN THE VALLEY Chapter (Roanoke, VA) The chapter's 2017 Charity was a raffle to benefit The Andrew McKeever Fund for Children, an Educational Fund of the Virginia

Chapters Continue Charity Efforts, Activities, cont.

Museum of Transportation. Total raised \$2,035.00.

Other charitable projects include: Made and donated over 300 butterflies for the "Butterfly Hugs" for cancer patients; Provided ice cream party for Veterans at VA Medical Center; Donated \$325 to Ronald McDonald House; Donated \$100 to the P. Buckley Moss Foundation Scholarship Program; Donated \$100 to God's Pit Crew for Hurricane Victims; Donated \$100 to St. Francis Angels of Assisi; Provided dinner during the month of November for residents and guest of Ronald McDonald House.

As of March, 2018, Moss in the Valley merged with Moss in the Country and many members transferred to Moss in the Country. The Moss in the Valley chapter is now dissolved.



Moss in the Valley President Linda Markham presenting check to Beverly "Bev" Fitzpatrick, Executive Director of Virginia Museum of Transportation.

MOSS ON THE JAMES Chapter (Richmond, VA) This lively chapter continues to grow and began its year by volunteering at CJ's Thumbs Up for their annual ball. CJ's provides assistance to families of seriously ill children. In April, the chapter held its Annual Tea to benefit Richmond's United Methodist Family Services, which began as an orphanage in 1900. Chapter member Floyd Booth had been raised at UMFS, which provided a personal connection for chapter members. Other projects through the year saw chapter members making and serving

meals at the Doorways, a hospitality house for family members of long term patients at VCU's Medical College of Virginia.

MOSSAPHILE Chapter (Atlanta, GA) The 2017 Mossaphile Charity Print, a *remarque of Appalachian Summer*, raised \$950 for the Moss Foundation. The chapter donated an additional \$100 to the Foundation. The chapter gave \$50 to Snax Sax, local program that delivers food bags to local school to be sent home with needy students to supplement their diets during the weekend. A \$50 donation was given to the Foundation in memory of Mossaphile member Doris Maisel. Chapter members also collected canned and non-perishable goods for the Atlanta Community Food Bank.

PAT'S CATS Chapter (Martinsville, VA) During 2017, Pat's Cats provided a Thank You meal for the 911 operators in Henry County and provided canned food to the Grace Network, a local organization which distributes food and provides help with utility bills.

THREE RIVERS MOSS Chapter (Great Pittsburgh Area, PA) The chapter awarded two scholarships for the 2016-2017 school year to senior students with learning differences. Each recipient received \$500. The scholarships were funded by several fundraisers including Fun-d Calendar which raised \$245, a gift auction which raised \$150, raffles at chapter meetings, and a raffle of a *remarqued Oasis* giclée with ticket sales totaling \$263. Chapter members participated in various service projects including Pack a Purse Donation Project which benefits women's shelters.

TREES OF LIFE Chapter (Defiance, OH) This generous chapter raised \$20,000 at their Sept. 17th benefit for Erica Reineck. Erica is a 17 year old high school senior who was seriously injured in a car/semi accident last June. The benefit was an encore

performance of "Defiance Has Talent and Heart." The crowd of 520 people "voted" by placing donations in a bucket for their favorite entertainer. In addition to the donations collected, funds were raised through a silent auction, live auction of a beautiful remarque of *A Butterfly's Touch* done by Pat, 50/50 drawing, and an October raffle calendar which included 18 prizes. The top prize was the P. Buckley Moss giclee *Piedmont Retreat* framed by The Corner Gallery of Archbold. This was the 7th year for doing "Defiance Has Talent", and it has become a very popular event.



Erica Reineck (center) with her family at the Trees of Life's "Defiance Has Talent and Heart" benefit.

Total raised for charity in these chapter reports is over \$35,193. Great! A big thank you also to these chapters for the numerous service projects in which they participated.

Do you have the desire to help your local community and participate in service projects like those listed? Consider joining a local chapter if you haven't already. Don't have a local chapter in your area? You could be the one to organize a group in your area. Call the society office at 800-430-1320 for details on how to start a chapter. Below is the list of current chapters waiting for new members.

2018 Contact for Chapters

Central Iowa, Sharon Cubit	slcubit@mchsi.com	316 N E Georgetown Blvd, Ankeny, Ia 50021	515-964-5519
Daughter of the Stars, Jeannette Dovel	jbdovel@shentel.net	176 Maynard Lane, Strasburg, Va 22657	540-465-2297
Friends Meeting, Wilma Stafford	erswjs@gmail.com	3667 Shakertown Rd, Beaver creek, Oh 45430	937-426-0194
Lake Marburg Moss, Sally Ann Gobrecht	mimito4@comcast.net	5160 Grandview Rd, Hanover, Pa 17331	717-632-3318
Moss Country Friends, Nancy Brenneman	ranbrenneman@netins.net	P O Box 295, Wellman, Ia 52356-0295	319-646-6798
Moss at the Lake, Evelyn Cundiff		310 Key Lakewood Dr, Moneta, Va 24121	540-721-3490
Moss in the Country, Ethel Yonce	bsks4egy@aol.com	4488 Roanoke Rd, Daleville, Va 24083	540-992-5331
Moss in the Forest, Marie Pearson	mpteach@verizon.net	114 Shady Oak Ln, Forest, Va 24551-1100	434-525-7615
Moss in the New River Valley, Mary Kay White		435 S Sixth St, Wytheville, Va 24382	276-228-8212
Moss in the Mountains, Angela Mc Call	amccall@wvva.net	7 Fairlane Dr, Bluefield, Va 24605	304-320-8998
Moss on the Chesapeake, Dr. Linda Wilson	drlwilson@verizon.net	P.O. Box 952, Mathews, Va 23109	804-725-0219
Moss on the James, Patricia Whitlow	patsywhitlow@yahoo.com	8122 Landover Dr, Mechanicsville, Va 23111	804-335-7632
Mossaphile, Toni Jernigan	tgbjernigan@gmail.com	3056 Wembley Ridge, Doraville, Ga 30340	770-934-8578
Pat's Angels, Lorrie Topolin	lorrietop@comcast.net	1 Middle Rd, New Hope, Pa 18938-1101	215-862-3202
Pat's Blue Goose, Shirley Collins	budnshirlw4@ntelos.net	20 Elk Ct, Mineral, Va 23117	540-872-0294
Pat's Cats, Jennifer Gregory	jniferg@comcast.net	1528 Mulberry Rd, Martinsville, Va 24112	276-656-1528
Pat's Friends, Barbara Douvier	barbdouvier@comcast.net	6096 Birchwood Rd, Woodbury, Mn 55125	651-738-0268
Pat's Happy Hoosiers, Janelle Smith	nell.smith@embarqmail.com	895 S Medallion Blvd E, Columbia City, In 46725	260-244-6567
P.B.'s Pals, Connie Murphy		1973 Maple Leaf Dr, Collinsville, Il 62234-5268	618-345-8831
Three Rivers Moss, Claudia Mc Clelland	lilmac@zoominternet.net	143 Oakview Drive, Cranberry Twnshp, Pa 16066	724-382-1053
Trees of Life, Deb Weisgerber	weisg@embarqmail.com	1051 Wayne Ave, Defiance, Oh 43512	419-782-4311

Moss Society Fall Trip with Pat, September 20-23, 2018

Exciting news! A Moss Society trip has been planned for this year. It will be a bus trip that encompasses Waynesboro, Virginia and nearby counties. The focus of this journey will be to visit historic places that Pat has painted to explore their significance and influence on Pat's life. Pat's career began when she was a Waynesboro resident, so it is fitting to begin there. We hope you will plan on joining us.

Thursday, September 20th

5:30-7:00 pm – Moss Society Welcoming Reception held at The Barn (Pat's Home)
7:00 pm - Dinner on your own in Waynesboro area.

Friday, September 21st

Breakfast on your own.

7:15am – You will board your tour bus at The Barn and leave for the day in Luray.

Tour of Luray Caverns with lunch to follow at Moonshadows Restaurant.

Tour and tasting at Hawksbille Brewing Company.

Dinner at Big Meadow Lodge, Spottswood Dining Room. The Lodge is located in the Shenandoah Valley National Park on beautiful Skyline Drive.



Luray Caverns

Saturday, September 22nd

Breakfast on your own.

8:15 am - Bus leaves The Barn.

Guided tour of McCormick Farm, near Staunton. David Fiske, Superintendent, will speak with us about the VT Agriculture Research Center located at the farm.

Lunch at Barren Ridge Vineyard.

Afternoon tour of James Madison's Montpelier.

Catered dinner at The Barn. Cash bar. Silent Auction.



Jefferson's Monticello

Sunday, September 23rd

8:30 am - Bus leaves The Barn.

Tour of Monticello in Charlottesville.

Lunch at Michie Tavern.

3:00 pm - Closing reception at the Waynesboro Gallery.

Cost per person: Estimated \$400.00 to \$460.00, dependent on number of people who sign up. Does not include lodging. For lodging in Waynesboro, two hotels are providing a group discount rate for Moss Society members. Identify yourself as a Moss Society member when you call to reserve your room(s).

Comfort Inn 15 Windigrove, Waynesboro, VA (540) 932-3060

Holiday Inn 20 Windigrove Drive, Waynesboro, VA (540) 932-7170

Call (804) 725-7378 to sign up for the bus tour. Registration fee of \$100.00 is due at that time, proceeds to benefit the Moss Foundation, and is non-refundable. \$150.00 due by June 15, 2018. Balance due August 1, 2018.

New and Upcoming Releases



Floral Rhapsody
Spring Barn Show Release, April 20-22
IS: 8-1/8 x 13-1/4 ins. \$90
IS: 11-1/2 x 18-5/8 ins. \$180



New! Soon to be released brooch/pendant.



Future New Release



Yellow Lily
\$50 for Society Members
20% of proceeds go to the Foundation. Available now.
IS: 11 x 6-5/8 ins.



Future New Release

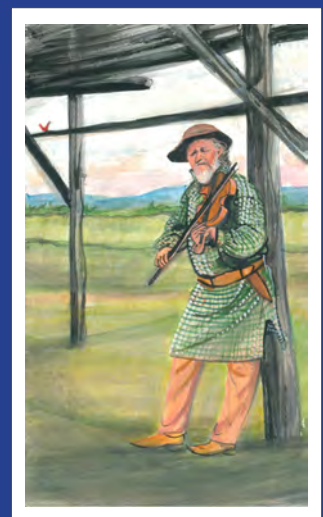

Future New Release

Upcoming Shows with Pat

Pat will appear at the following galleries this year to meet her collectors and sign purchases of her work. These galleries will have an expanded inventory of prints and originals, and they work hard to make each event enjoyable. This schedule is subject to change at any time. Please call the galleries for show details.



April 20-22 Waynesboro, VA
P. Buckley Moss Gallery
Show & Barn Open House
(540) 949-6473

May 5-6 Blacksburg, VA
P. Buckley Moss Gallery
(540) 552-6446

June 1-2 Gettysburg, PA
King James Galleries
(717) 398-2034

July 6-8 Waynesboro, VA
P. Buckley Moss Gallery
Show & Barn Open House
(540) 949-6473

Aug. 3-5 Blacksburg, VA
Pat will be at Steppin' Out on Fri. & Sat.
P. Buckley Moss Gallery Show on Sun.
(540) 552-6446

Oct. 5-7 Berlin, OH
Berlin Creek Gallery
(330) 893-2686

Oct. 12-14 Waynesboro, VA
P. Buckley Moss Gallery
Show & Barn Open House
(540) 949-6473

Oct. 19-20 Kalona, IA
The Village Shoppe
(319) 656-3853

Oct. 26-27 Waynesville, OH
Canada Goose Gallery
(513) 897-4348

Nov. 3-4 Leesburg, VA
Medlin Art Ltd.
(703) 771-8696

Nov. 10-11 Marietta, GA
The Framery
(770) 977-8667

Nov. 23-24 Kingsport, TN
Up Against the Wall Gallery
(434) 246-7210

Dec. 7-9 Waynesboro, VA
P. Buckley Moss Gallery
Show & Barn Open House
(540) 949-6473

Dec. 14-15 Columbus, OH
Gallery Art Center
(614) 442-1109

Dec. 22-23 Blacksburg, VA
P. Buckley Moss Gallery
(540) 552-6446

Check Pat's online show schedule often. More shows may be added as the year progresses.

Meet the staff!

Have you ever wished you could put a face with the name when you call the Society office? Now you can!



From left: Patty, Lori and Angie. Patty keeps the whole Society and Moss Galleries running, while representing her mom (Pat) on the Foundation Board. Lori can be found assembling your member kits in the warehouse and producing the Society brooches. Angie holds the hat of Production Manager which involves printing giclees, managing the websites, producing ornaments and publishing printed media including this Sentinel.



Mary (left) and Lisa (right). We only get to enjoy Lisa one day a week but she excels as our Charity Print Coordinator. Mary has only been with us for just over a year but she has stepped right up to bat as the Social Media Specialist and Foundation Office Manager.



Amber (left) and April (right) our newest staff members. Amber is our new retail invoicing and warehouse associate and April is our Society clerk.



P. BUCKLEY MOSS SOCIETY NEW MEMBERSHIP APPLICATION

Please use this form for new memberships only.

The Moss Society performs charity work on behalf of the artist, focusing on children's charities. The box on the right should list the information on the Society member who will receive credit for recruiting you.

Please add \$5 for foreign members.

Membership Levels and Fees:

Junior, Age 0-19: Classic \$28, Choice \$80, Premier \$95
 Adult, Age 20-59: Classic \$38, Choice \$85, Premier \$100
 Senior, Age 60-74: Classic \$33, Choice \$80, Premier \$95
 Senior Elite, Age 75 & up: Classic \$25, Choice \$70, Premier \$85
 Age level is based on the age you will turn in the current year, no matter what month.

1. Choose age level:

Junior (Age 0-19) Adult (Age 20-59) Senior (Age 60-74) Senior Elite (Age 75 & up)

2. Choose membership level:

Classic (brooch): Choice (bead): Premier (brooch & bead):
 Premier Gold Upgrade (brooch & 14k gold bead): \$500

Name: _____ Email: _____
 Address: _____ City: _____ State: _____ Zip: _____
 Phone: _____ Sex (circle one): M F Junior Birth Date: ____/____/____ Senior Elite Birth Year: _____

PAYMENT TYPE: Check/Credit Card (Please circle one.)

Credit Card #: _____ Exp. Date: _____
 Signature: _____
 Check # (if applicable): _____ Total \$: _____

RECRUITER INFORMATION

Recruiter Name: _____
 Recruiter Membership #: _____

This form is for new members only; if you wish to renew, please use the form on the back.

Please send payment and form to:
 P. Buckley Moss Society
 74 Poplar Grove Lane
 Mathews, VA 23109
 Tele: (804)725-7378
 Fax: (804)725-3040
 Email: society@pbuckleymoss.com
 Website: www.mossociety.org

One dollar of your membership dues will be donated to the Moss Foundation. This donation will not increase your dues and may be tax deductible.



74 Poplar Grove Lane
Mathews, VA 23109

CHANGE SERVICE REQUESTED

YOUR MEMBERSHIP INFORMATION & RENEWAL FORM

YOUR MEMBERSHIP INFORMATION:

ITEM DESCRIPTION	<i>Put a check in the box for each item you would like to order.</i>	AMOUNT
Membership Levels and Fees: Junior, Age 0-19: Classic \$28, Choice \$80, Premier \$95 Adult, Age 20-59: Classic \$38, Choice \$85, Premier \$100 Senior, Age 60-74: Classic \$33, Choice \$80, Premier \$95 Senior Elite, Age 75 & up: Classic \$25, Choice \$70, Premier \$85 <small>Age level is based on the age you will turn in the current year, no matter what month.</small>		
1. Choose age level: Junior (Age 0-19) <input type="checkbox"/> Adult (Age 20-59) <input type="checkbox"/> Senior (Age 60-74) <input type="checkbox"/> Senior Elite (Age 75 & up) <input type="checkbox"/> -birth year: _____		
2. Choose membership level: Classic (brooch): <input type="checkbox"/> Choice (bead): <input type="checkbox"/> Premier (brooch & bead): <input type="checkbox"/> Premier Gold Upgrade (brooch & 14k gold bead): <input type="checkbox"/> \$500		
<input type="checkbox"/>	Bracelet with glass beads and stoppers \$140 6½ ins. <input type="checkbox"/> 7 ins. <input type="checkbox"/> 7½ ins. <input type="checkbox"/> 8 ins. <input type="checkbox"/> 8½ ins. <input type="checkbox"/> Please check desired size. Measure your wrist and add ½ inch.	
<input type="checkbox"/>	5 Year Anniversary Pin \$20 (Check for eligibility in the membership information box above.)	
<input type="checkbox"/>	10 Year Anniversary Pin \$20 (Check for eligibility in the membership information box above.)	
<input type="checkbox"/>	15 Year Anniversary Pin \$20 (Check for eligibility in the membership information box above.)	
<input type="checkbox"/>	20 Year Anniversary Pin \$20 (Check for eligibility in the membership information box above.)	
<input type="checkbox"/>	25 Year Anniversary Pin \$20 (Check for eligibility in the membership information box above.)	
<input type="checkbox"/>	30 Year Anniversary Pin \$20 (Check for eligibility in the membership information box above.)	
<input type="checkbox"/>	Pewter Geese Pin \$20 (includes shipping)	
Virginia residents add 5.3% sales tax to all products except membership renewal:		
TOTAL:		

Automatic Renewal Option Form

____ Yes! I authorize you to enroll me in the Automatic Renewal Program for future P. Buckley Moss Society membership renewals. Each year an automatic payment will be charged to my credit card according to the information I've provided below. This process will begin with my 2017 renewal and continue until I notify the P. Buckley Moss Society otherwise.

Signature: _____ Date: _____
 CC#: _____ Exp. Date: _____

PLEASE READ: If you are renewing, use the form below for your credit card information or enclose a check. Refer to the membership information box for your renewal date. If you want to sign up for the automatic renewal program, complete the form to the left. PAYMENT TYPE: Check Credit Card

CC #: _____
 Exp. Date: _____ Phone (_____) _____
 Signature: _____